

Old Joe Clark

This music is for percussion and all instruments 'in C', for example recorders, violins, flutes, guitars, cellos, ukuleles and piano.

All the single-line parts are also available separately for instruments 'in Bb', for example clarinets, trumpets and euphoniums.

If you'd like a part for a different instrument please let me know.

Repeating patterns – keep playing until the backing track stops!

Repeating percussion part – can be played on any percussion instruments including homemade ones and anything else you can find at home!

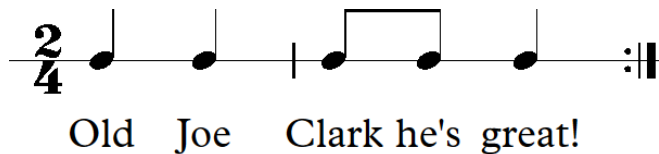

Easiest – all instruments play A

Play:

Rest:

2/4

Old Joe Clark he's great!

Old Joe Clark

Easy

Intro (play twice):

Play: Rest:

Old Joe Clark he's great!

Verse (play 4 times):

Old Joe Clark he's great! Old Joe Clark he's great!

Old Joe Clark he's great! Old Joe Clark

Play the whole thing (intro and verse) again.

Chords – intro as above (play twice).

Verse (play 4 times)

||: A A A E A A A G A :||

Play the whole thing (intro and verse) again.

Old Joe Clark

Tune - Play the whole thing (intro and verse) through twice.

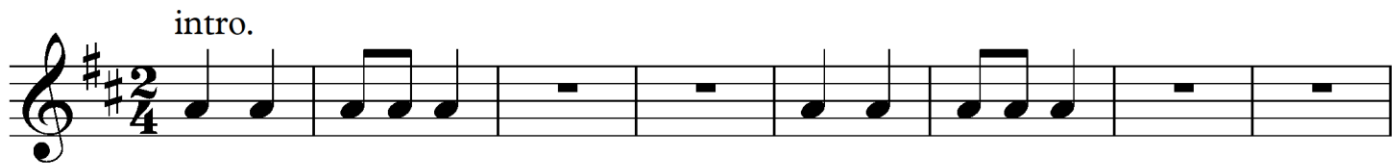

Play the whole thing (intro and verse) again.

Old Joe Clark

Harmony

intro.

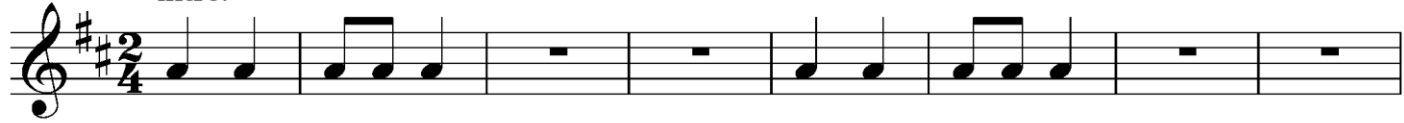

verse 1

intro.

verse 2 (or play verse 1 again)

Old Joe Clark

Pianists could play one of the other parts or this hands-together part:

Play the whole thing twice

Go back to the beginning

A harder piano part (of around grade 3 level) is available separately.